

FRONT ELEVATION

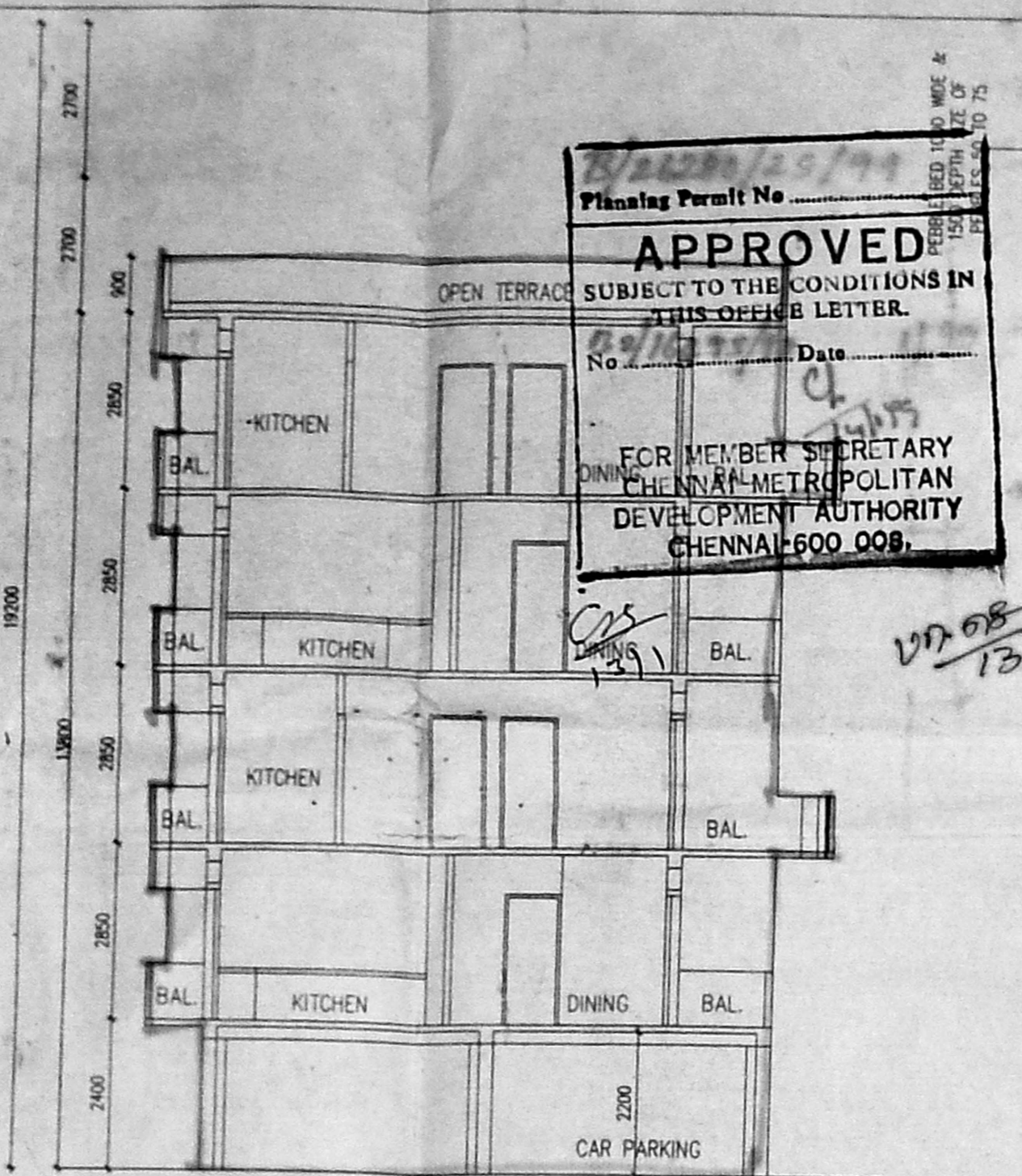

SECTION 'A-B'

Planning Permit No. **AP 3212/178**
APPROVED
 SUBJECT TO THE CONDITIONS IN THIS OFFICE LETTER.
 No. **9/115** Date **02/08/13**
 FOR MEMBER SECRETARY
 CHENNAI METROPOLITAN
 DEVELOPMENT AUTHORITY
 CHENNAI-600 009.

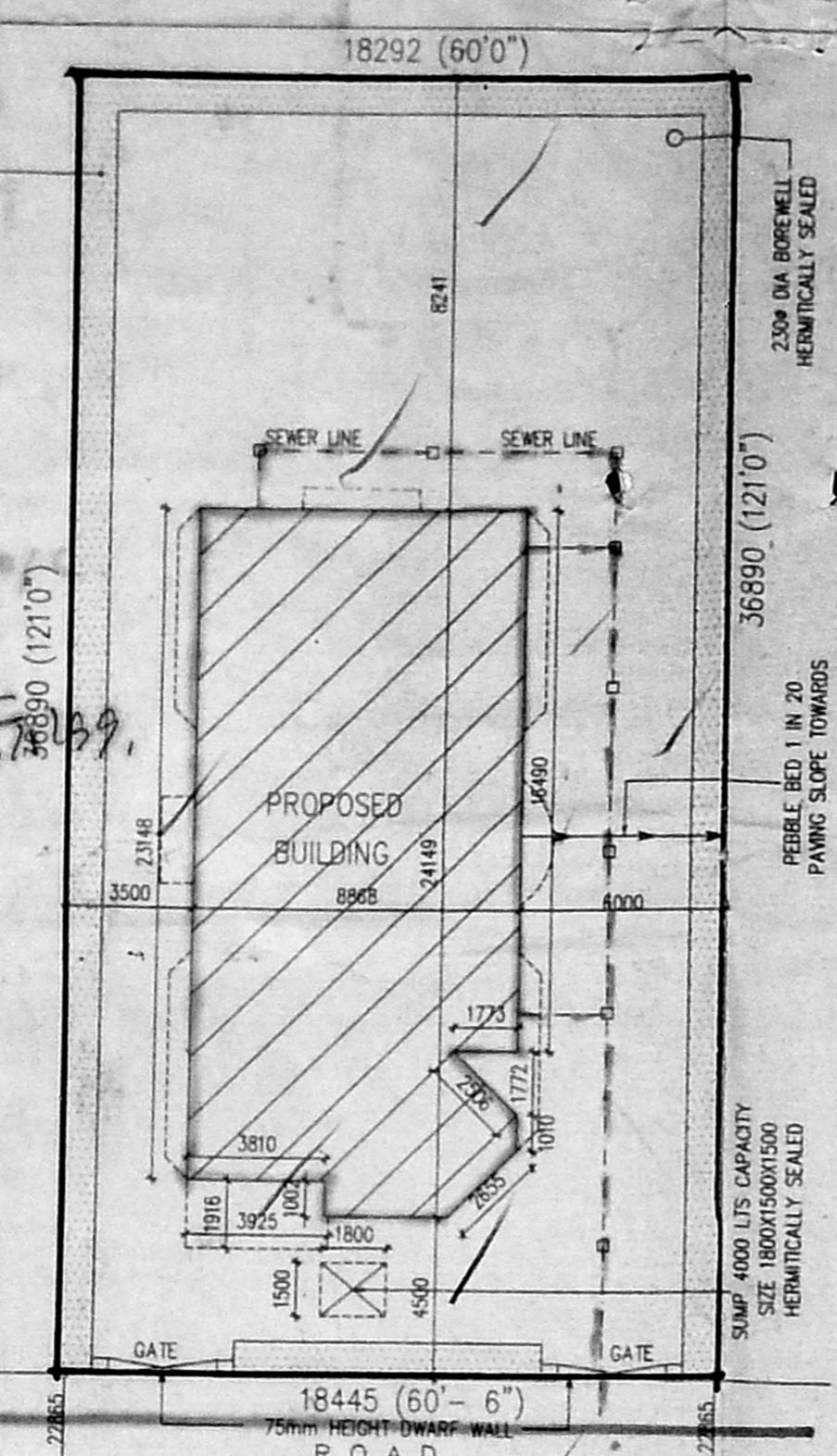

SITE PLAN (SCALE: 1:200)

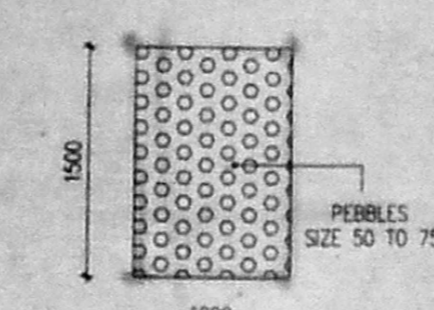

CONSERVATION OF RAIN WATER

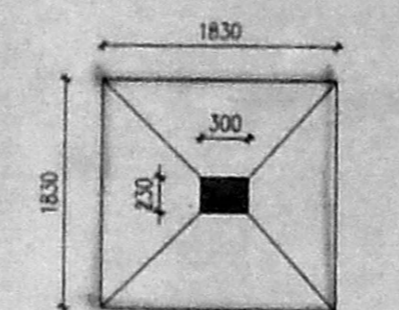

PLAN

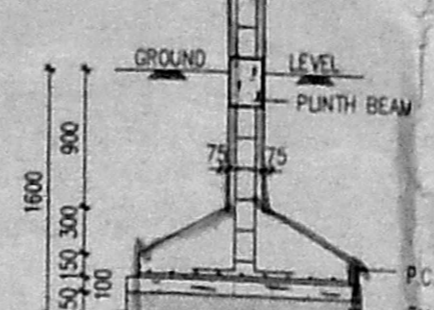

SECTION

FOUNDATION DETAIL
[SCALE: 1:50]

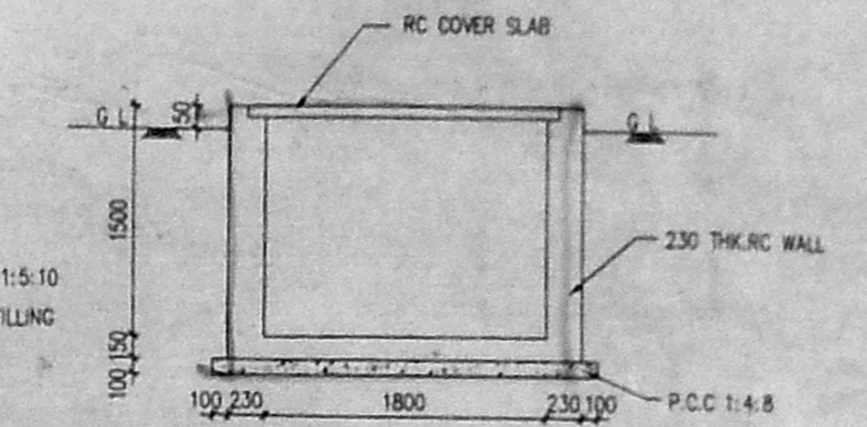

SECTION X-X

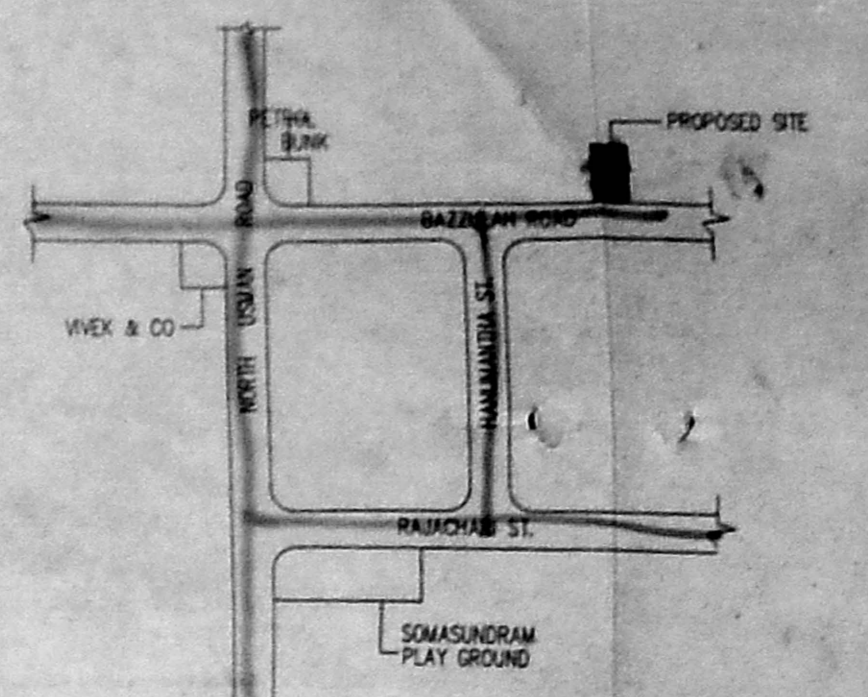

TOPO PLAN
[NOT TO SCALE]

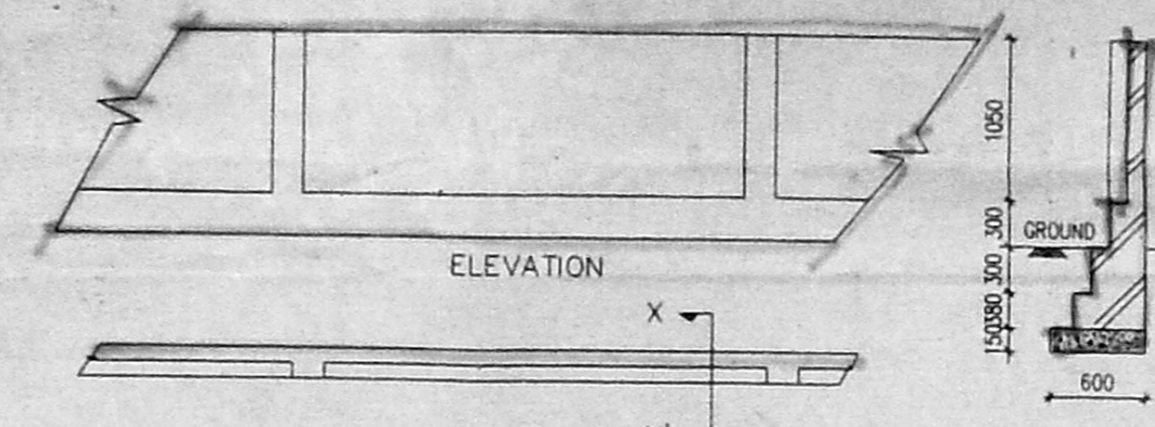

COMPOUND WALL DETAIL
[SCALE: 1:50]

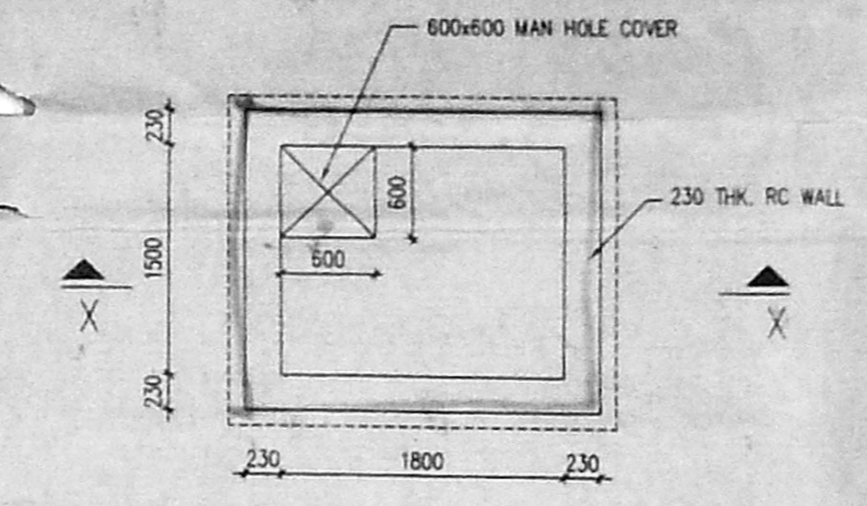

PLAN OF U.G. SUMP

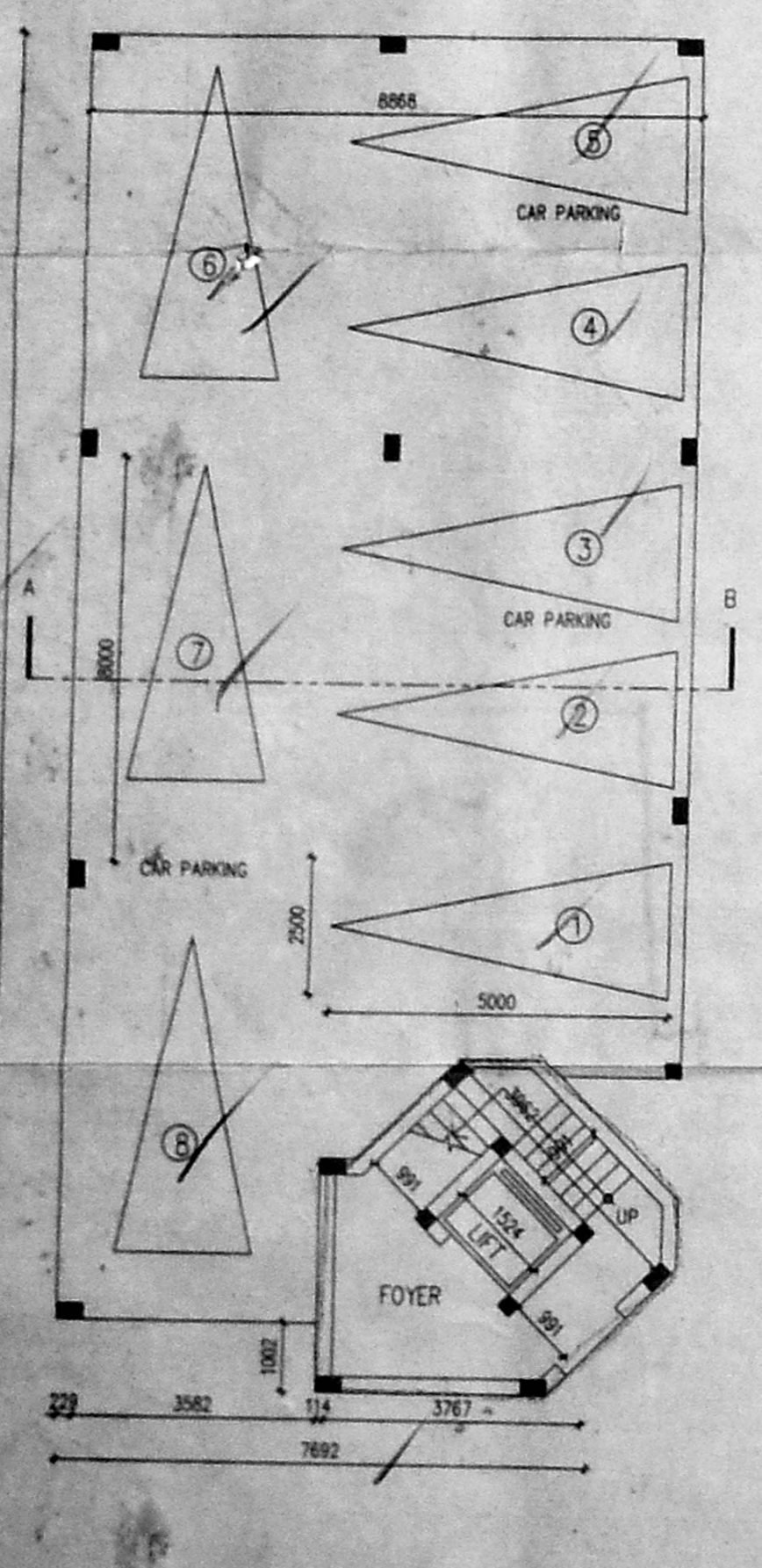

STILT FLOOR PLAN

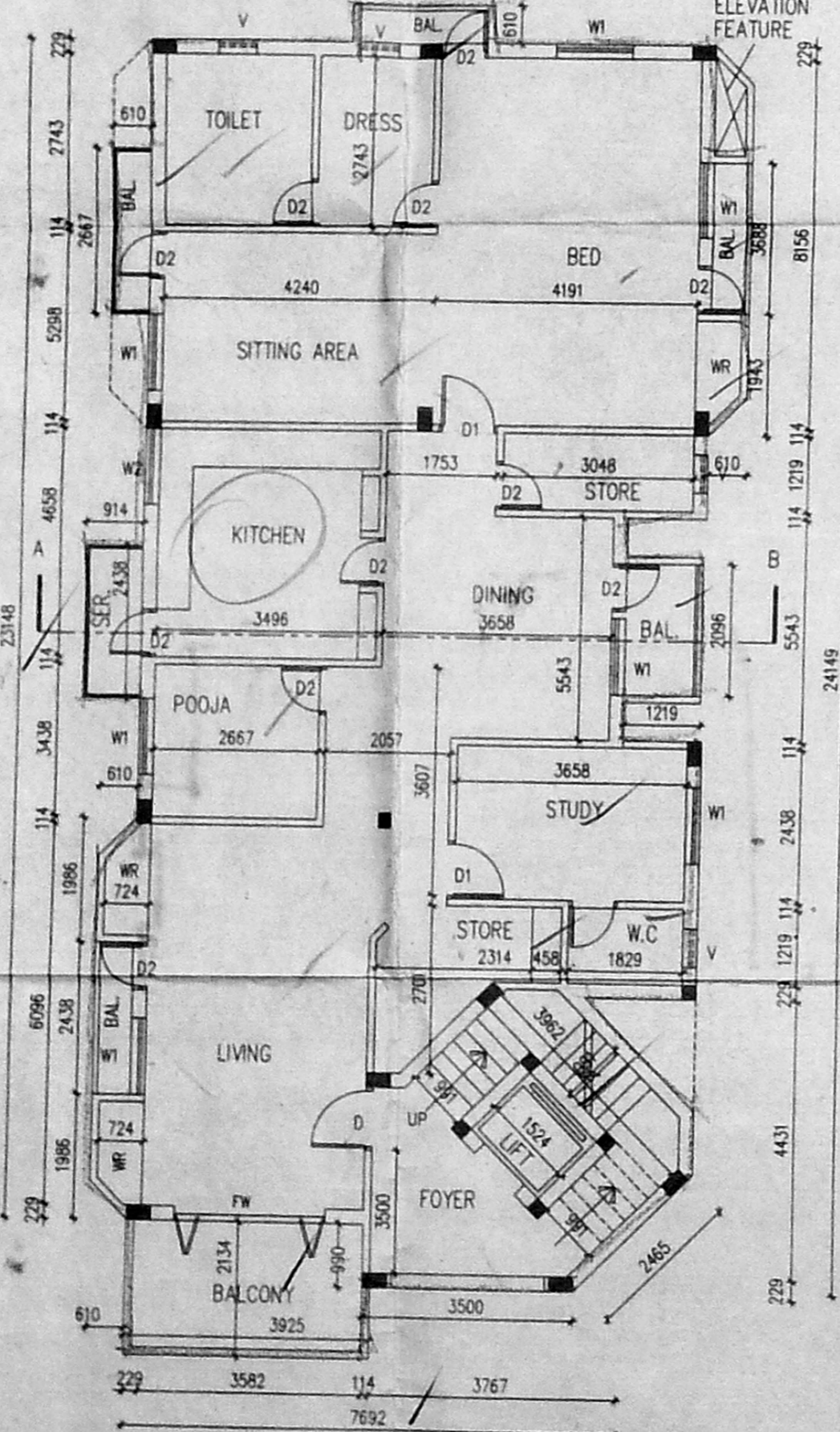

FIRST FLOOR PLAN

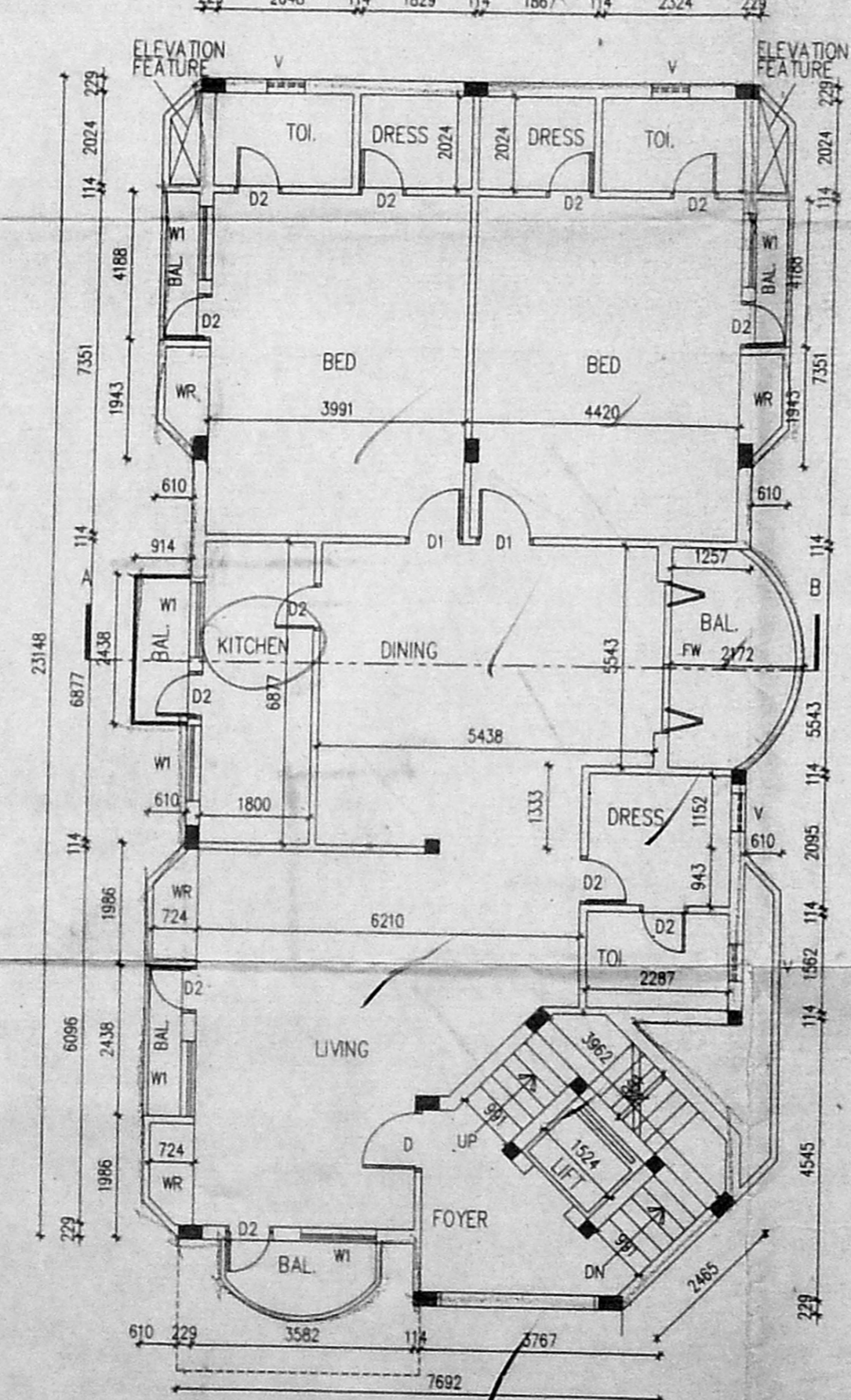

SECOND FLOOR PLAN

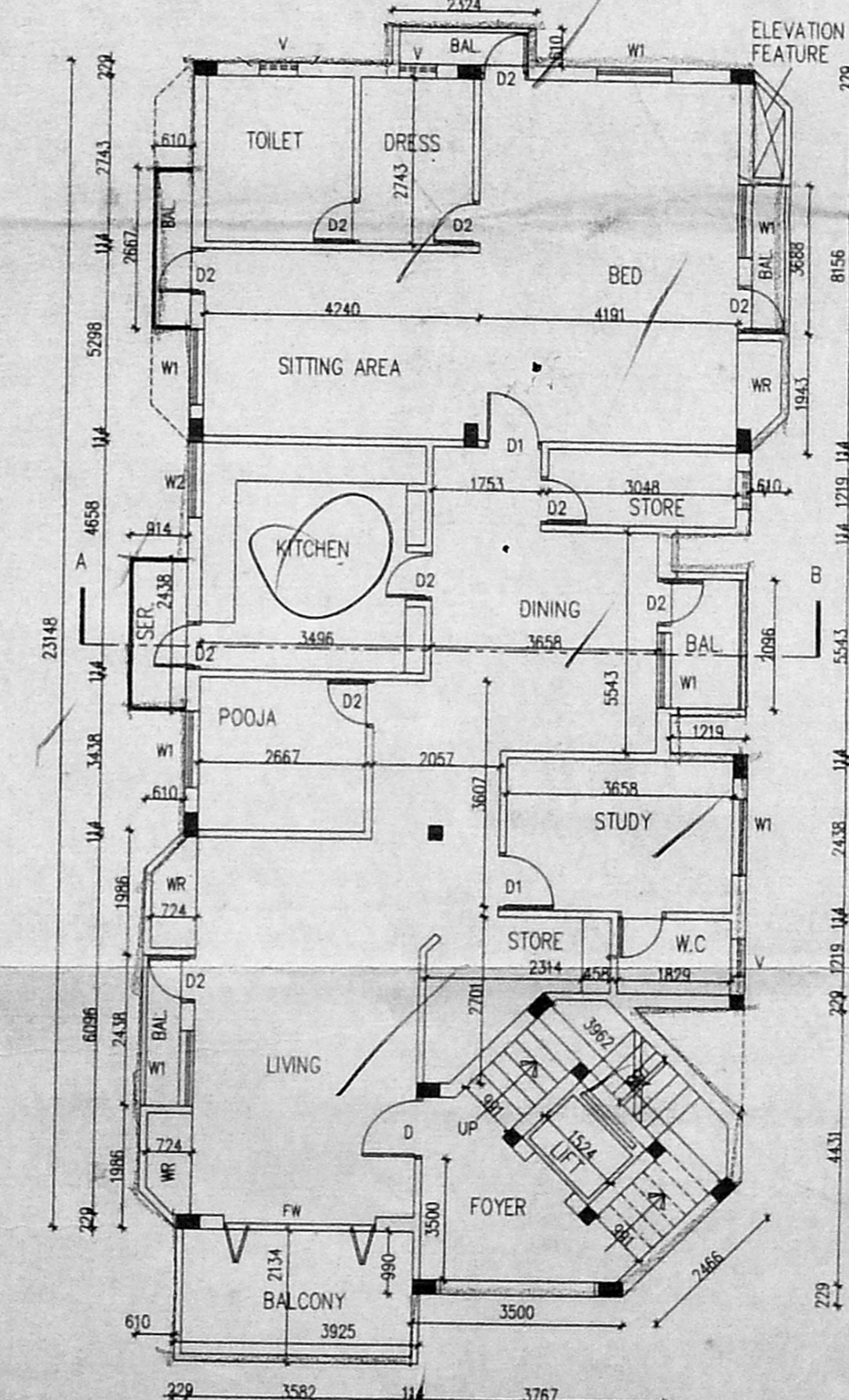

THIRD FLOOR PLAN

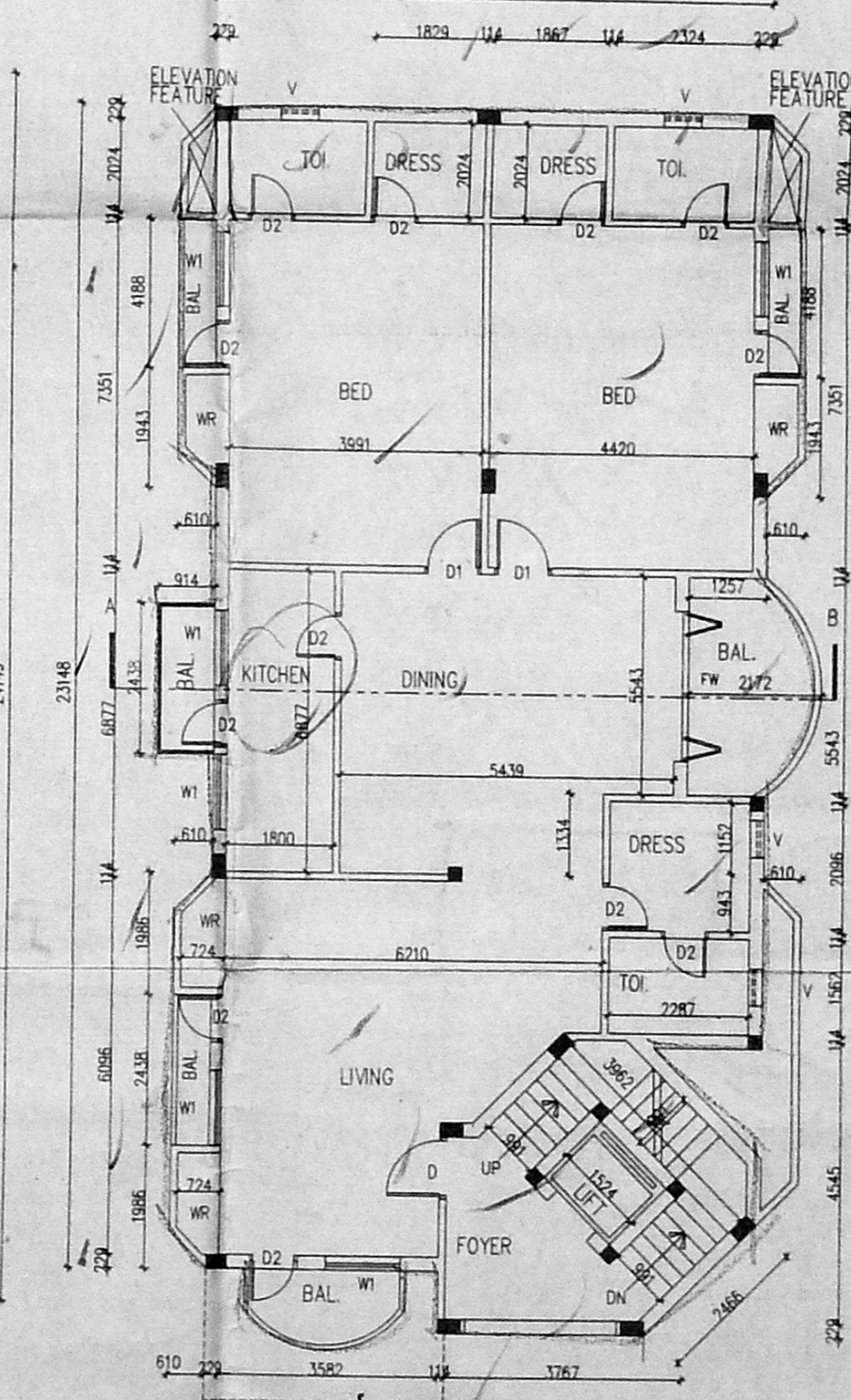

FOURTH FLOOR PLAN

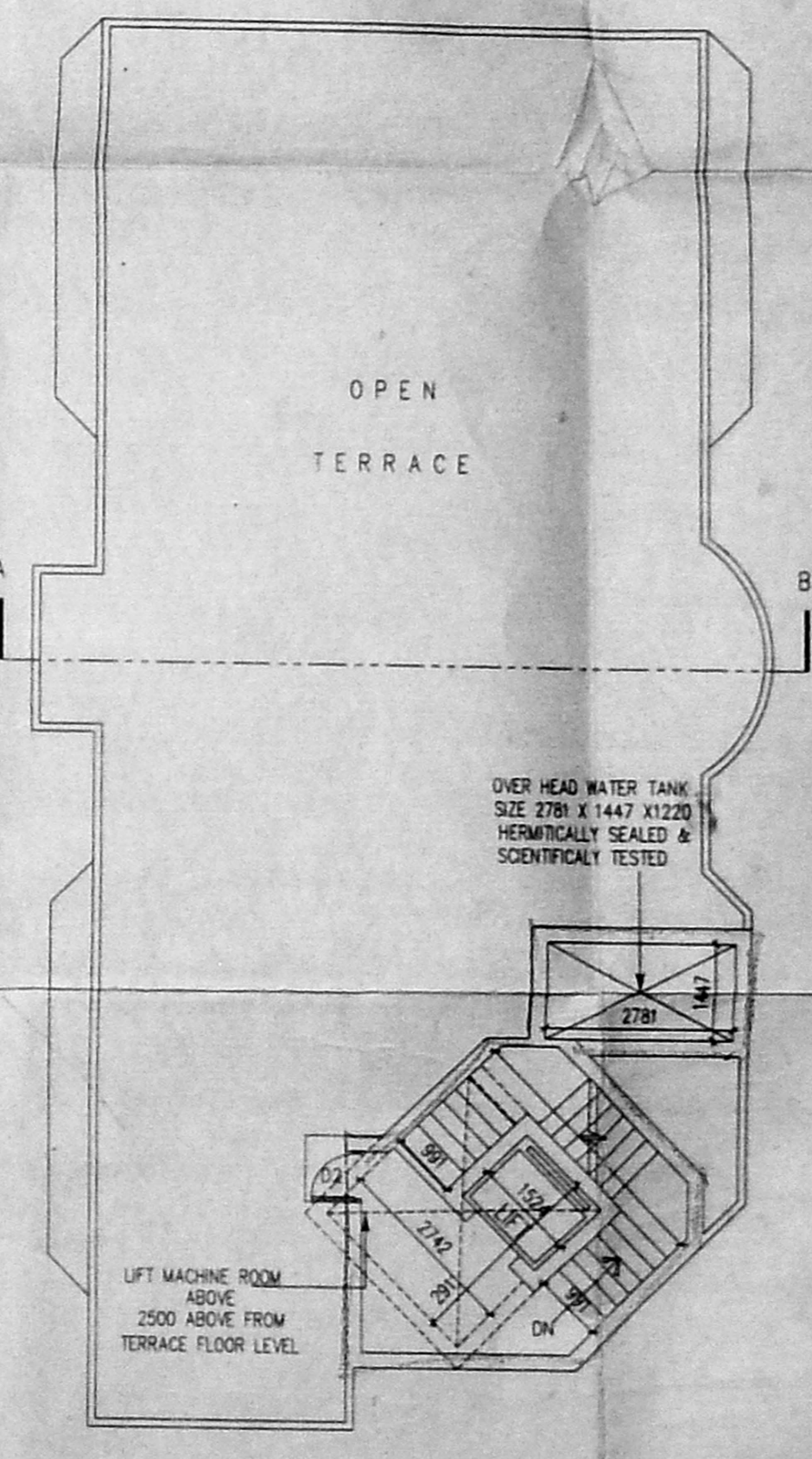

TERRACE FLOOR PLAN

SCHEDULE OF JOINERY:

TYPE	DETAIL	WIDTH	HEIGHT
D	CMDA (B) Door	100	2100
D1	C No. 1649	2100	2100
D2	AS - 1	762	2100
FW	C.W. GLAZED WINDOW	2400	1981
W1	P.W. GLAZED WINDOW	1219	1366
W2	DOOR	1219	1366
V1	C.W. GLAZED VENTILATOR	600	600
WR	UP. DOOR		

SPECIFICATION:

FOUNDATION	R.C.C. COLUMN FOOTINGS
BRICK WORK	CM 1:6 FOR SUPER STRUCTURE
PLASTERING	CM 1:5 FOR WALLS & 1:3 FOR CEILING
FLOORING	MOSAIC FLOORING
CEMENT PAINT	2.COAT FOR WALLS & 1.EXTRA COAT FOR CEILING
R.C.C.	1:2:4 FOR SLABS & LINTELS
WOOD WORK	ALL WOOD WORKS IN BEST QUALITY TIMBER
WEATHERING	B.LLELY LIME MORTAR OVER ROOF
COURSE	SLAB ONE LAYER OF COUNTRY TILES

COLOUR INDEX:

PROPOSED	[Color swatch]
ROAD	[Color swatch]
BOUNDARY	[Color swatch]

AREA STATEMENT

	SQ. M
TOTAL SITE EXTENT:	677.590
STILT FLOOR AREA	207.07
SECOND FLOOR AREA	237.93
THIRD FLOOR AREA	225.86
FOURTH FLOOR AREA	237.93

TOTAL AREA

TOTAL AREA	927.18
NO. OF CAR PARK REQD.	8
NO. OF CAR PARK PROVIDED	8
PLOT COVERAGE	35.1%
F.S.I	1.37

PROPOSED BUILDING
 DOOR NO: 58, BAZZULAH ROAD,
 T. NAGAR, CHENNAI - 17.
 T.S. NO: 6848, BLOCK NO: 108A
 R.S.NO: 99, DIVISION: 126

CMDA SCALE : 1 : 100

NORTH

DATE : 03/02/1998

DRAWN : D. Sumanjai

OWNERS SIGNATURE

[Signature]

LICENSED SURVEYOR

[Signature]

Fr. T. G. KRISHNAMURTHY RAO
 Class I Licensed Surveyor [50/98-99]
 Corporation of Chennai.
 13, "Shree Anjaneya"
 11, Thambiah Road,
 WEST MAMBALAM, CHENNAI-33.